Pièce Caractéristique

TURNER'S "BANJO BUDGET" SERIES.

JOE MORLEY'S COMPOSITIONS FOR BANJO

798. POLKA DE CONCERT (No 2nd Banjo Part)
801. DANSE ARLEQUIN
802. MOUNTAINEERS MARCH.
803. A DARKIE CHUCKLE.
804. WATER NYMPHS.
805. PATROL ECCENTRIQUE.
806. PIECE CARACTERISTIQUE.
807. CORN COB PARADE.
808. CLEMATIS WALTZ.
809. PEACH BLOSSOM.
810. VAUDEVILLE DANCE.
811. BARIDORE MARCH.
812. BRIGHT EYES.
816. IL BACIO. Valse Brillante (Arr.) (No 2nd Banjo Part)
817. DRUM MAJOR MARCH.
818. MERRY AND BRIGHT.
819. EL CONTRABANDISTA, Bolero.
821. DRESDEN CHINA.
825. EGYPTIAN PRINCESS. Escort March.
826. BLACK PEARL.
828. CAMPTOWN CARNIVAL.
833. ODDITY.
836. CHRYSANTHEMUM.
837. PALLADIUM MARCH.
839. BAGPIPE PATROL.
843. BANJO CAPERS. (No 2nd Banjo Part)
847. THE JOVIAL HUNTSMAN.
861. OLD PLANTATION MELODIES. 1st Selection.
Arranged for 1st and 2nd Banjo. Suitable for Plectrum playing.
862. ——Do.—— 2nd Selection.
863. GAVOTTE DE CONCERT.
864. GEORGIA WALK ROUND.
865. JOLLITY FOX-TROT.
866. MINUET.
867. BILLET D'AMOUR. Valse Brillante.
868. ZARANA. Oriental Quickstep.
870. JAPANESE PATROL.
871. NADASIA. Gavotte.
872. MAUNA LOA.
873. A JOY RIDE.
875. BANJO DIVERSION.
876. A SEA BREEZE.
877. KEYNOTES RAG.
878. CUPID'S SERENADE.
879. BOSTON WALK ROUND.
882. CAFE AU LAIT.
886. BANJO FROLIC.
887. DIMPLES.
888. AD ASTRA.
893. APPLE BLOSSOMS.
895. DIANA
899. ETHIOPIAN SHUFFLE
902. DESERT TRAIL
Also issued separately as a Plectrum Banjo Solo.

SOLOS with PIANOFORTE ACCOMPANIMENTS

COPYRIGHT.

PRICE, each, 2/- NET.

JOHN ALVEY TURNER,
28 STORE STREET, LONDON, W.C.1

BANJO.

"Piéce Caractéristique."

JOE MORLEY.

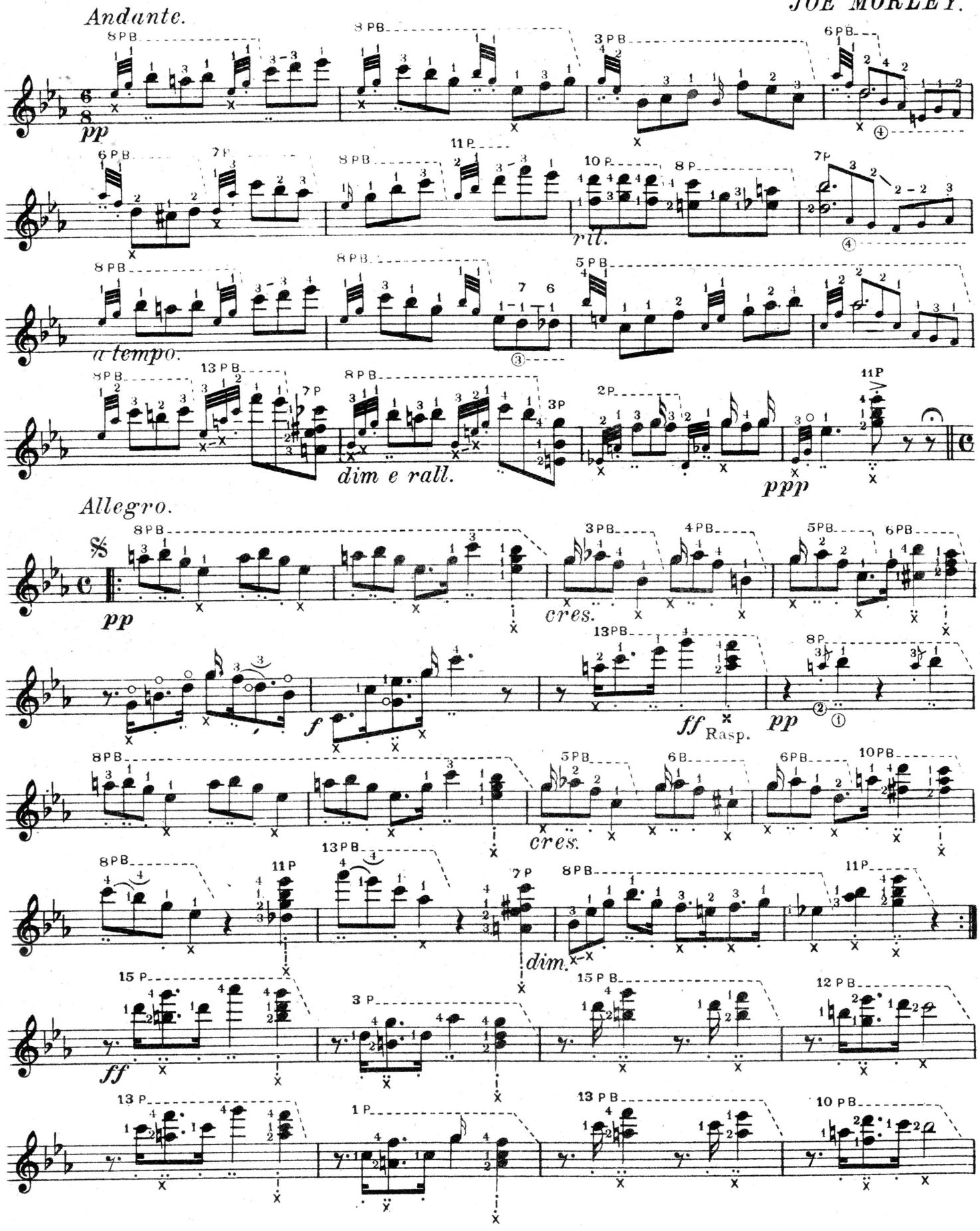

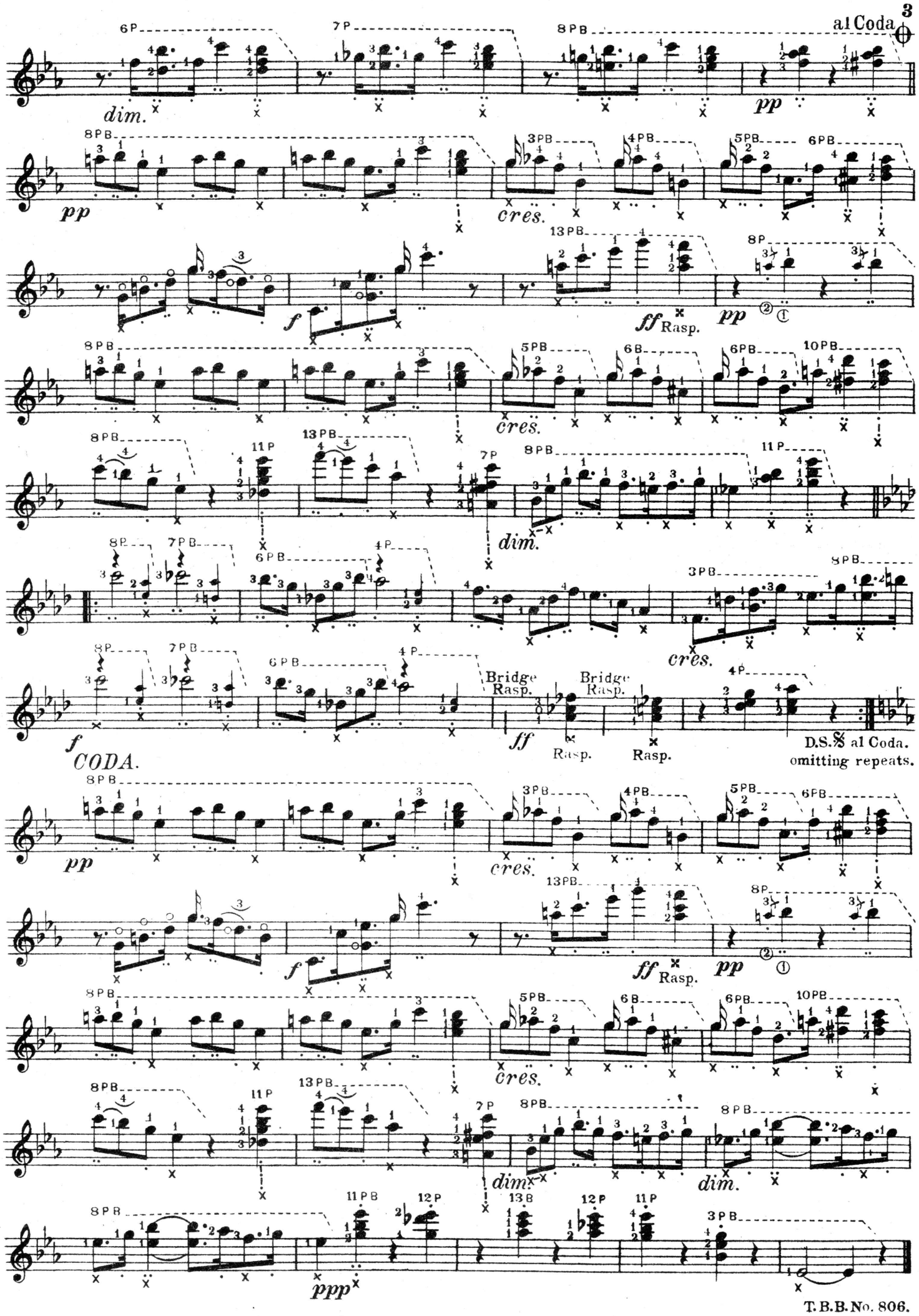
al Coda
dim.
pp
cres.
f
ff Rasp.
dim.
Bridge Rasp.
Rasp.
CODA.
D.S. al Coda.
omitting repeats.
ppp

"Piéce Caractéristique."

JOE MORLEY.

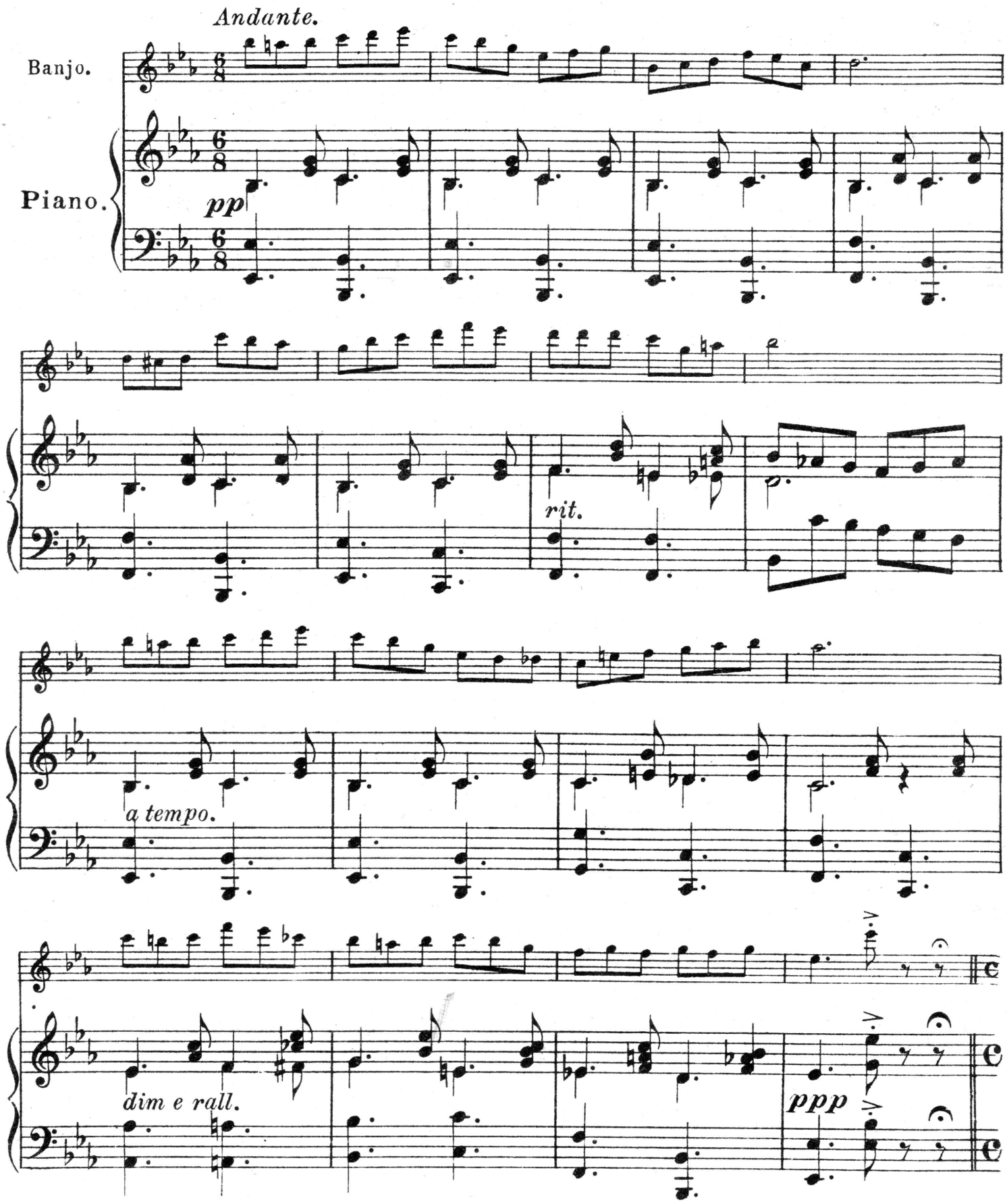

Allegro.

pp *cres* *piu cres.*

f *ff* *pp* *cres*

f *dim.* *pp*

ff

al Coda

dim. *pp*

pp

cres.

piu cres.

f

ff

pp

cres.

f

dim.

pp

pp

cres.

f

ff

D.S. al Coda.
omitting repeats.

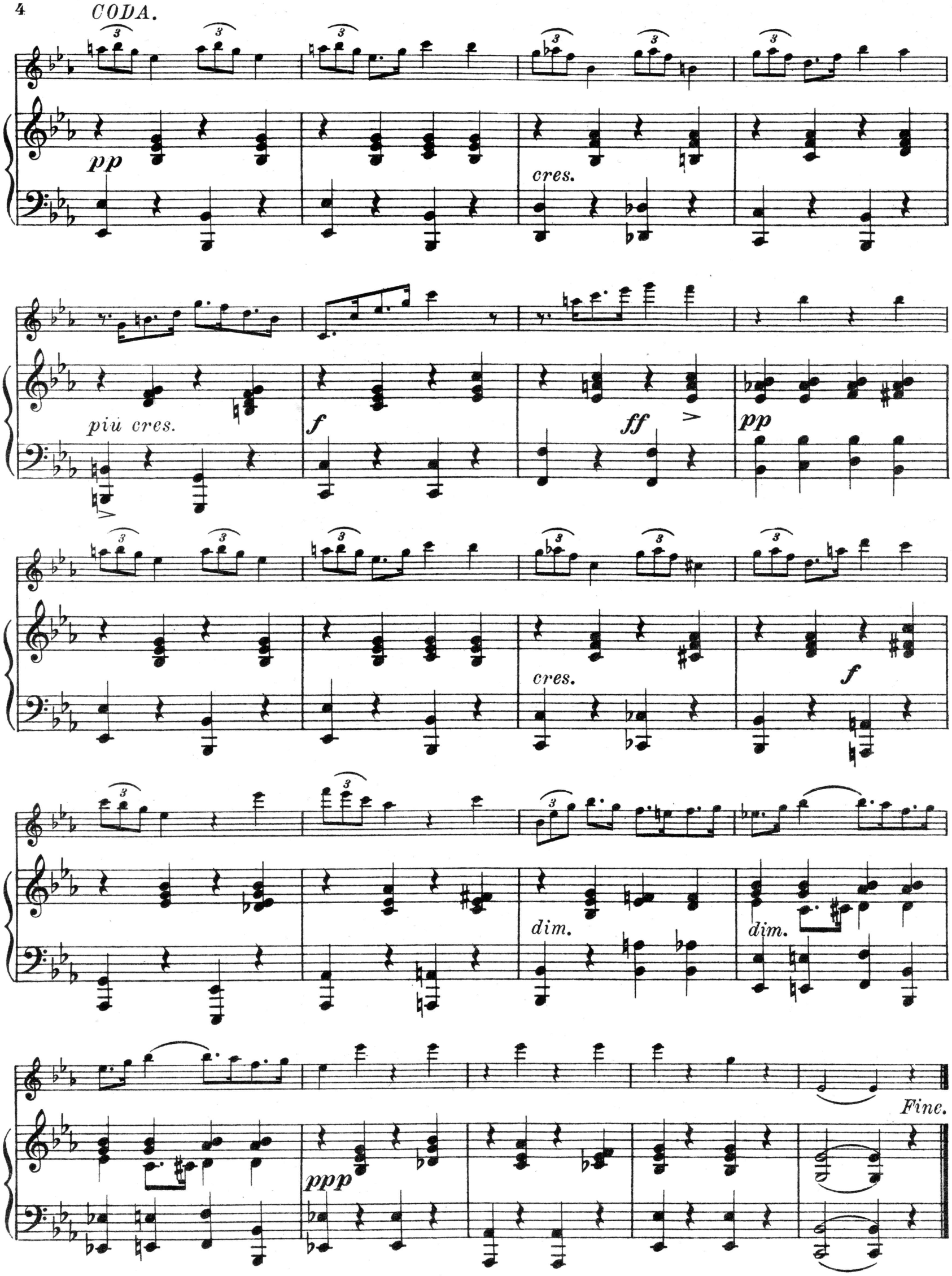
CODA.
pp
cres.
più cres.
f
ff
pp
cres.
f
dim.
dim.
ppp
Fine.

JOHN ALVEY TURNER'S RECENT PUBLICATIONS.

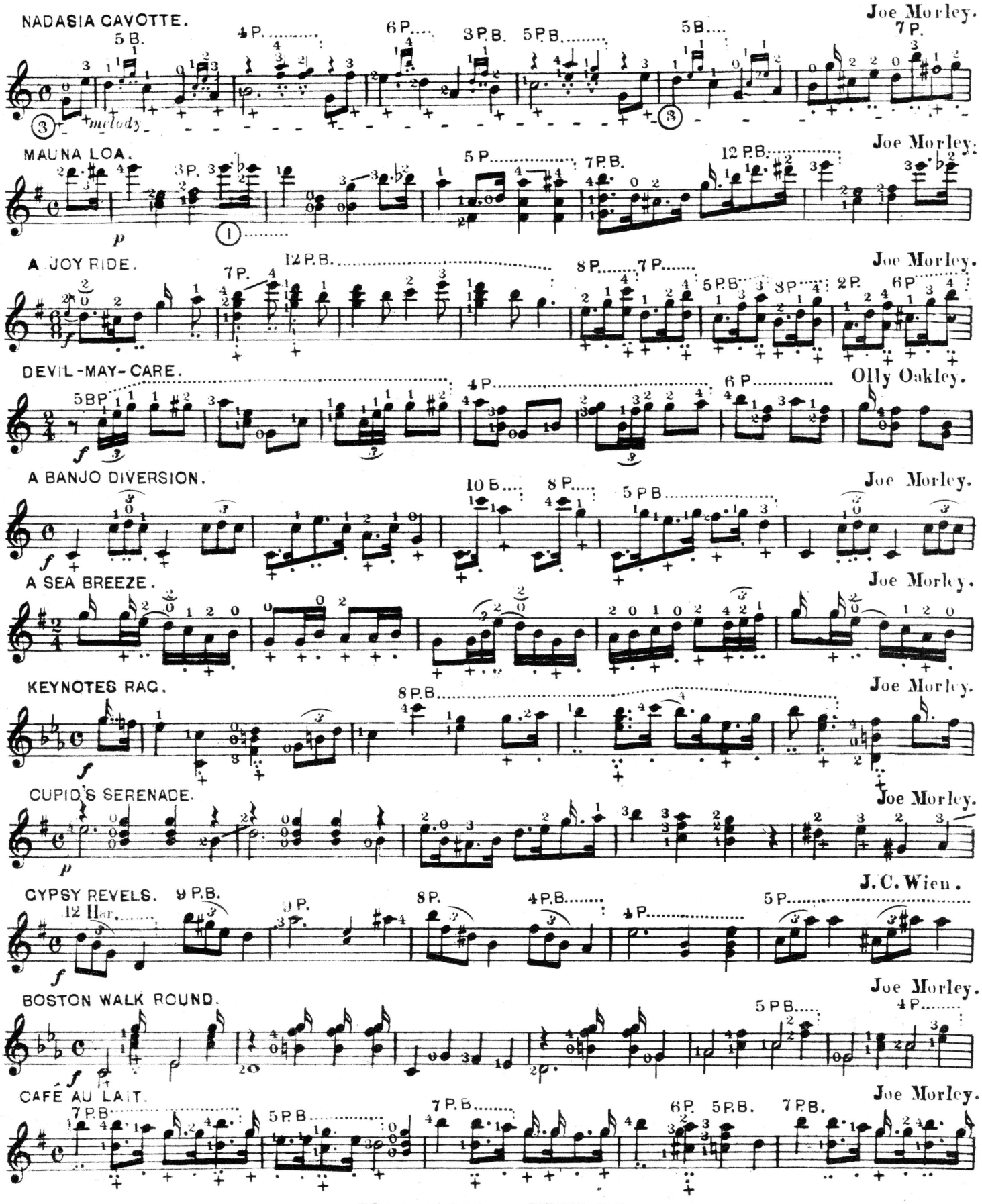

JOHN ALVEY TURNER

28 STORE STREET, LONDON, W.C.1

Telephone: Museum 4888.

LBW No. 73